Richmond News

PUBLISHED DAILY | OFFICIAL LABOR PAPER. | ONLY DEMOCRATIC PAPER IN THE COUNTY | OFFICIAL CITY PAPER

Volume 9 | RICHMOND, (CAL.) NEWS—FRIDAY, ANGUST 2, 1918. | NUMBER 177

Allies Gain On Every Front

LONDON, Aug. 1.—The allies today delivered a new stroke over a ten mile front between Bazancy, about four miles south of Soissons to Seringes, north of Fere-en-Tardenois. The result was a considerable advance and the wiping out of the elbow in the line at Oulchyle-Chateau.

WITH THE AMERICAN ARMY ON THE AISNE-MARNE FRONT, Aug. 1.—The Germans used less artillery late yesterday against the attacking forces on this front, depending more upon their machine gunners for defending their lines. This fact, coupled with stories of prisoners and deserters, tends to strengthen the belief that they are planning a withdrawal to new positions along the River Vesle. A deserter who came into the lines last night declared that orders had been issued for a series retrograde movement until Fismes, on the Vesle, had been reached.

WITH THE AMERICAN ARMY AT THE MARNE, Aug. 1.—The Germans have been driven from Mezuiere wood south of Fere-en-Tardenois, at the point of the bayonet. American elements that advanced through the southern edge of the wood found where German field guns and machine guns had been abandoned. The Americans defeated a fresh division that had been flung into the fighting by General von Scheile. It reached Georges yesterday morning. Prussian troops counter attacked the Americans five times, but were beaten off by a battalion of husky doughboys, who used to be lumberjacks before the war.

PARIS, Aug. 1.—The murder of Field Marshal von Eichorn, according to the comment in the Paris newspapers, demonstrates that the Russian people cannot endure the German yoke. This crime, the papers say, coming after the assassination of Count von Hirbach, the German ambassador to Russia, shows that the return to dictatorial methods in Russia was bound to place bombs in the hands of those men who for many years knew no other argument of opposition.

NEW GAINS AGAINST FOE RUSS AND TURKS REVOLT

Bulgarian King Disappears—Draft Age To Be Extended—News From Battle-fronts Very Encouraging

RUSS PEASANTS RESIST GERMANS

COPENHAGEN, Aug. 1.—Serious riots have broken out near Kiev, it was reported from that city today. Peasants are organizing to resist the Germans.

NEW DRAFT AGE COMING UP SOON

WASHINGTON, Aug 1.—Plans of the war department for an enlarged military program including extension of the draft age limits in both directions have been virtually competed, Secretary Baker announced today. He anticipates that the war department bill will be introduced in Congress next week, enabling the military committees to begin consideration without delay.

Mr. Baker would not reval the age limits to be recommended by the department. He said, however, that published reports that the limits were to be set at from 19 to 40 years were incorrect.

BULGARIAN KING IS SPIRITED AWAY

PARIS, Aug. 1.—King Ferdinand of Bulgaria, who mysteriously departed from Sofia, along with German and Austrian army officers, was accompanied by the royal family, said a dispatch from Zurich today. The destination of the royal party is unknown and it has been absent from the Bulgarian capital for a week before the authorities would allow it to be known that the king was absent.

ITALY GET ELEVEN ENEMY AIRPLANES

WASHINGTON, Aug. 1. Eleven enemy airplanes were brought down by the Italians on the front in northern Italy Tuesday and raids were made with planes which bombbarded enemy railroad plants, according to an Italian war office statement received today from Rome.

GERMAN ALLIES FIGHT EACH OTHER

GENEVA, Aug. 1.—The official Bulgarian newpaper Miruj has begun to prepare the Bulgarian people for a break with Turkey. Information from Sofia today credited the Miruj with saying that "Turkey would not keep her frontier promises."

It was unofficially reported from Copenhagen on Tuesday morning that Turkey and Bulgaria had already servered relations as a result of a quarrel over the disposition of Balkan territory.

Subscribe for the News.

"A Keen Young Woman"

—a young woman ever alert to economize, to cut down the high cost of living, said recently that the finest thing she ever did in the way of reducing her household expenses was when she opened a checking account with us and began to pay all her bills by check.

She knows now just where every dollar goes—her checkbook stubs are a perfect record. She knows when certain expenses are growing too big—she knows when curtailment is advisable.

When she paid her bills with cash she could hardly make ends meet, she said.

More housewives might copy her example and cause themselves less worry and trouble.

THE MECHANICS BANK

Macdonald Ave. at Eighth Street "At the Sign fo the Clock"

GERMAN SOLDIERS MUCH DEPRESSED BY THEIR DEFEAT

German officers and men taken prisoner near Merris, Morlancourt and east of Amiens are extremely depressed as a result of the crown prince's failure and General Foch's staggering reply to Ludendorff.

The German soldier afield is more deeply depressed than at any period. Prisoners admit supplies are low and that ammunition is not plentiful.

They say it is very difficult to obtain recruits to fill the ranks of worn-down divisions. Food, they report, is getting scarcer.

Slowly the truth seems to be seeping into the German lines. They are beginning to hear that the Americans not only are well represented on the west front, but are also beating the best Prussian troops.

They have heard that the crown prince is retiring instead of advancing and that Prince Rupprecht's offensive against the British was postponed because of this.

WHAT THE BIG MEN SAY OF FRANCIS J. HENEY

President Woodrow Wilson said:

"I must for the present content myself with writing you, how proud I have been of your support and of the sense of strength it has given me to feel my association with men who like yourself have devoted their full energies to the disinterested service of the great people whom we are trying to stand by and whose interest we are trying to advance in the policies of the country."

Secretary of the Interior Franklin K. Lane said:

"I am a friend of Heney and hope to see him nominated.....My trip through the State has given me the belief that he will be both nominated and elected."

William P. Lawlor, Justice of the Supreme Court said:

"Heney is familiar with every aspect of government and will administer the office he seeks intelligently, faithfully and fearlessly."

Annual Roll Call Held Last Night

Eclipse Lodge No. 408, I. O. O. F. and Richmond Rebekah Lodge No. 306, held their Annual Roll Call, in Bank hall last evening. Business meeting was held at 7:30 o'clock.

A lovely program followed, first was Rebekah Roll Call by Mrs. Shea, I. O. O. F. Roll Call, W. J. Shell, Piano Solo, Mrs. Athes; Solo, Harry Morland; Recitation, Mrs. L. Conn; Solo, Mrs. T. C. Donnolly; War Saving and Food remarks by Mrs. Kate Smith, James Long, Sheriff R. R. Veale, T. D. Johnson; Tableau, Past Noble Grand Association.

Card playing, music and dancing, continued until a late hour.

Subscribe for the News

HENEY MEETS WITH GOOD RECEPTION

Great Graft Exposee Makes Many Friends In Richmond

The Heney meeting last night in the Lincoln auditorium was not as big as it ought to have been, but there were 250 or more people present, probably half of whom were women.

Mr. Heney arrived from Vallejo and Martinez by auto, and was met by a committee of three, consisting of City Treasurer Ira Vaughn, Attorney Clare Horner and F. J. Hulaniski, of the News, who enjoyed a quiet dinner with him at the Elks club and later escorted him to the hall.

Mr. Vaughn introduced the speaker in a few well chosen remarks as the committee, and Frank Hull and a few other Democrats who have never reformed, took seats in the rear of the platform.

Heney took up the subject of why, after being a life-long Democrat, he had switched to the Progressives, and then back into his old party again, and explained it in connection with his carrying on the now famous San Francisco graft cases, which put Herrin and the S. P. out of politics in this State and Abe Ruff in the penitentiary.

He also briefly outlined his connection with the Chicago beef packers profiteering cases for the government, in which he was successful in exposing the rascality of those great meat combines.

Heney made many friends in Richmond, and is going to get a big vote here. If nominated, which he will be, Heney will poll thousands upon thousands of Republican votes, as well as all the Democratic which would be necessary if elected, whereas, if Woolwine is nominated by the Democracy, he will get no Republican votes at all, and therefore could not be elected. Democrats who vote for Woolwine are simply throwing away their votes. On the temperance issue, Heney is for the Rominger bill, and stops there, as the governor has nothing to do with a constitutional amandment, but Woolwine is the wettest of the wet.

Labor, which started out so briskly for Roiph, is switching to Heney, as the biggest labor leaders in the land have come out for him, because he made the big packers at Chicago pay their men a living scale of wages.

Mr. Heney returned to San Francisco at midnight last night, where Mrs. Heney had already preceeded him. He was much astonished to note how Richmond had grown since he was here some years ago.

WIRE TABLETS PREPARED FOR BUSY READERS

Contracts for 30 steel cargo vessels and 16 tug boats were let during the week ending July 27, by the U. S. shipping board.

The Franco-American troops have advanced 30 kilometers since the start of the counter-offensive.

The Austrians apparently are preparing for a counter-offensive in Albania, according to a dispatch from Valona.

Petition for a rehearing of Mooney's application for a new trial was filed yesterday on the ground that error appears on the face of the opinion rendered by the supreme court.

Three hundred thousand more draft men will be called to the colors during August, according to present plans of the provost marshal general.

POLITICAL CANDIDATES MUST'NT USE RED CROSS

Instructions from Red Cross National Headquarters advise that anyone campaigning for political office must not use his or her connection with Red Cross activities to further such ambitions.

The Red Cross is and must be maintained a strictly non-partisan, non-political organization. Membership in Red Cross includes so many people of prominence that is very likely some of them will be candidates for office. No matter how sincerely any Red Cross official of worker may strive to keep seperate his Red Cross work from political ambitions, he may and probably will be quite unable to prevent his friends from using his connection with the Red Cross in order to gain favor with the voters.

Accordingly, the Red Cross War Council directs that all officials of the Red Cross, either in Chapters or Division Headquarters, who contemplate candidacy for public office, either resign in their official capacity or retrain from such candidacy.

It is requested that the broadest publicity be given to this statement. The Red Cross or any of its services must not be used either directly or indirectly in the advancement or in connection with the political campaign of any person.

Pinole Man Committed To State Asylum

R. E. Congdon of Pinole, was examined for insanity at the hospital, Tuesday afternoon, and committed to the state hospital at Stockton, where he was taken on the evening train.

Try the News classified ads.

THE STRIKE IS NOW ENDED MEN RETURN THIS MORNING

Western Pipe And Steel Co. Signs Agreement Asked For By The Workmen, And Trouble Is All Passed

Is is with much pleasure that the News announces this morning that the big strike of between 200 and 300 employes of the Western Pipe and Steel company of Richmond, has been satisfactorily adjusted by the employes and the officials of the company, and the men are returning to their work this morning.

They have been out on strike now for several days, and repeated conferences between the company and the men brought no relief, until last evening, when a get-together meeting was held and all the details of the matter gone into exhaustively.

An agreement was reached at this meeting and was duly signed by all parties concerned, the company agreeing to the scale of wages asked for by the men.

The boilermakers went out first, followed by the blacksmiths and then by the machinists. W. V. Angell, international organizer for the Boilermakers and Shipbuilders, has been hard at work on this job, and to his untiring efforts is due the final settlement agreed upon last evening. The agreement as signed is as follows:

San Francisco
August 1, 1918

Mr. M. Fleishhacker,
Federal Examiner,
Shipbuilding Labor Adjustment Board,
San Francisco, Calif.

Dear Sir:

We hereby agree, commencing August 1st, 1918, to pay all workmen employed by this company in our plant at Richmond, Calif., as well as all employees working on out side jobs enmanating from the Richmond plant, the scale of wages and working conditions as set forth in the Macy Award, this being the ruling wage now prevailing in the plants situated in the San Francisco Bay district.

It is also understood that we will adopt any modifications of the Macy Award, decided upon after August 1st, 1918, by the Macy Shipbuilding Labor Adjustment Board, or the Emergency Fleet, August 1st, 1918, or later we argee to adopt and comply with such retroactive feature in the payment of all wages to our men.

Nothing in this letter shall be construed as reducing any existing wages now being paid to our employees in any way.

We also promise and agree from this date to appoint a representative to meet with a shop committee not exceeding four men, to hear any grievances which may be presented by such committee, provided such committee of men shall be employed in our Richmond plant. Should our representative not be able to adjust any of these grievances, then any matter in dispute will be submitted to you or your representative.

Very truly yours,
Western Pipe and Steel Co. of Cal.
Per. J. W. Mason, Pres.
Approved
M. Fleishhacker,
Examiner

Richmond District Polls Great Vote

Richmond is given a total registration of 6,019 and the county of 16,820, according to totals completed yesterday by County Clerk Jasper H. Wells. The total for Richmond is subject to a reduction through transfers and corrections, but it will be between 5,900 and 6,000.

One of the noticeable parts of the registration total is that the First Superivsorial District, of which this city is a part, has almost 50 per cent of the voters of the county. The total given for the district is 8,347.

The detail figures for the district are as follows:

Richmond	6019
El Cerrito No. 1	320
El Cerrito No. 2	151
El Cerrito No. 3	64
El Cerrito No. 4	24
San Pablo No. 1	182
San Pablo No. 2	209
Giant	107
Rodeo	395
Pinole No. 1	224
Pinole No. 2	247
Hercules	278
Selby	133

Try the News for Results.

Federal Reserve Membership

Acting under national supervision, the financial institutions comprising the Federal Reserve System have constituted a highly important factor n maintaining confidence and business stability.

As a Member Bank this Institution extends to the people of this community a cordial invitation to enjoy, htrough it the recognized benefits of an affiliation with the Federal Reserve System.

First National Bank
Member Federal Reserve Bank
Richmond Savings Bank
Savings
SIXTH AND MACDONALD

The NEWS Brings the Workingmen and the Business Men In Close Touch In a Business Way

Clean Up and Look Right

All over America hundreds of towns and cities are having what they term "Clean-Up Week," and during that week every body who possibly can give stheir home or place of business a coat o f fresh paint. This would be a good plan for Richmond.

Nothing adds so much to the looks of a house or a town as fresh paint. It gives an air of sanitation, cleuliness and also prosperity.

Use some wall paper, paint and varnish on the inside, too.It will make you feel better to have your home look better, and you will make a hit with the wife at the same ime.

everything in the "Clean-Up Line, and a little paint and stain go a long ways.

ZEB KNOTT

319 SEVENTH STREET — RICHMOND

John Opmans' Furniture & Hardware Store
Where you are likely to find almost anything you want.
AT REASONABLE PRICES
COMPLETE LINE OF FRUIT JARS, CANS, JAR CAPS AND RUBBERS
Seventeenth and Macdonald — Phone 1008-W

APARTMENTS

THE ANDRADE APARTMENTS
THE PRINCETON APARTMENTS
THE BROWN APARTMENTS
THE WATSON APARTMENTS
THE HUMBOLDT APARTS.

Consult us when in need of reservations. We are just finishing up two new one now and intend to. build home. Make your reservations early.

THE RICHMOND CO. S. F.—Wells - Fargo Bldg. Phone Sutter 4174. Rich.—23d and Macdonald Phone Richmond 444.

STIEFVATER SPECIALS

Mazola Cooking and Salad Oil--- qt. 65c, 1-2 gal. $1.30, 1 gal.	$2.30
2 lbs. Fresh Creamery Butter . .	$1.05
Kellog's Biscuit or Triscuit . .	.11
J. H. N. Pork and Beans . . .	.10
Palm Olive Soap, 3 bars . . .	.25

STIEFVATER'S
TWO BIG STORES
801 Macdonald Ave. Phone Richmond 83 — 115 W. Richmond Ave. Phone Richmond 41

SPECIALS

7-ft. Second Hand French Range, good condition $25.00
2nd hand Hot Water Heater, coal, for Apts or barber shop 10.50
Second Hand Gas Water Heater, ... 7.50
Second Hand Steel Range, with coil and hot closet 20.00
$50.00 Gas range, NEW, connected, ... $35.00
$30 Gas Cooker, NEW, connected 17.50
Hot Plates, 2 and 3 burners, Buy now while they last.

SPIERSCH BROTHERS
PLUMBERS AND SHEET-METAL WORKERS
Phone Richmond 863

THE RICHMOND DAILY NEWS

RICHMOND PRINTING & PUBLISHING CO., PUBLISHERS
F. J. Hulaniski, Editor and Manager

OFFICIAL PAPER OF THE CITY OF RICHMOND

Entered at Richmond, Cal., Postoffice as Second Class Mail Matter.

SUBSCRIPTION PRICE: $3.50 a year; $1.00 for Six Months; Monthly by Carrier, 40c.

350 SIXTH STREET — PHONE RICHMOND 88

POLITICS AND GRAFT

Wherever you find graft, there you also find politics, and it is almost as true, though not quite, that wherever you find politics there you find graft.

The editor of the News has been in the political game as a public journalist and otherwise for more than a half a lifetime, and knows the game pretty well, in all its ramifications. He has been through many battles and both gave and took scars, but for downright rottenness he has got to, in the interest of truthfulness, hand the palm to California.

We have been in this magnificent State now eight years, and intend to stay here the rest of our life, if allowed. We have been as good a booster for this State and for this county, and this city as any other man ever was or ever will be. We admire the climate, the beautiful scenery and more beautiful women, and love them all. We also admire the splendid social qualities of the men, but, if we are to speak the truth, which we have always been in the habit of doing, and will do if the mountains are falling down and the seas running together, then we have got to say that when it comes to either politics or money matters, or anything like that, where a selfish inerest is involved, you fellows out here by the placid Pacific are about the worst set of horse thieves and ship-skuttlers that ever came down the pike.

Understand, now, we are not saying that all Californians or California politicians are crooks, by any means, but we are saying, and bluntly, that when one does find a crook or crooked politician in California he does more than take the cake—he is entitled to the pie, the doughnuts and the whole bakery. He can give Colorado and other states we have operated in cards and spades and beat the game. He stops at nothing—absolutely nothing. He will use the methods of the Hun, and stab his best friend in the back, in the darkness of night, and think nothing of it. He will not play the game fair—there is no fairness in him.

We like a fight, and we like a fighter, but we dispise the skunk that will not come out in the open and fight fair. For the dirty curs who have submarined our hospital ships and then shelled the nurses and the wounded, we think hell is too good a place for them, and for any low-down whelp who in either business or politics will pursue just such tactics, we have nothing but the most withering contempt, and do not care a tinker's dam whether he is a Californian or a South Sea Islander, or Digger Indian, of what he is—the Devil ought to have him, anyway.

You are familiar with how rotten in politics California was until Hiram Johnson kicked Herrin and the S. P. out of it. You are all familiar with how rotten San Francisco was, in graft and politics, until Francis Heney sent Abe Ruff to the pen—that is what we admire Heney for. Now, suppose we tell you that some of that same damnable rottenness exists right here in Contra Costa county—what would you think?

You will perhaps remember that this paper asked everybody to be decent in this campaign, and it would not "start anything." But they will not do it, and so you need not be surprised if you see things in the columns of the News in the next week or two that will curl your hair.

The tactics of the Hun are damable, and there is only one way to meet them, and that is to take a good stout club and go to it. This we deplore, but it looks now as though nothing else would answer the purpose. We now have some data and proof on hand, of every dirty work, and in a few days will have it compiled and in readable form.

Watch the News for the rest of this campaign for real thrills.

The president seems to think that war profits and profiteers, as well as luxuries, should bear the burden of the proposed tax increases.

A wool shortage is such that no crooked politicians may even hope to be able to pull the fleece down over the optics of the voters.

If your patriotism is that kind stamped with War Savings Stamps it is bound to be the proper kind.

There is no such thing as good whisky.

A profiteer is a Hun camouflage.

Wrong Fire Alarm Causes Much Delay

A fire alarm was turned in yesterday afternoon, for Twenty-third street and Desmond avenue. The fire department responded immediately, but found no fire. Later they discovered the fire at 29th and Portola, six blocks from the address given. The fire department state, that it would be a great help, and probably at some time save a life, it people would kindly note where they live.

It was a roof fire, caused from a bad chimney, small damage resulted.

PULLMAN FOREMAN DIES

W. B. Charley, foreman of the Pullman company, 1424 Barrett avenue, died last night at the Fairmont hospital in San Francisco, following a long illness. The remains were brought to this city and are in charge of Undertaker E. B. Smallwood.

No announcement of the funeral details has yet been made. The deceased is survived by a widow, Mrs. Kate Charley, and a son Virgil.

Labor Is Turning Toward Heney

At a meeting held last evening of the Central Labor Council of Alameda county, the Rolph faction tried to pass through an endorsement for Rolph, which was defeated by a vote of seventy per cent after the endorsement of the Chicago Federation of Labor for Heneny was read to the members.

It was defeated by the special opposition of the Boilermakers and Ship Laborers' Union.

HELP THE GOVERNMENT
Eat More Fish

On account of the high prices of meat and shortage of feed we receive a shipment of
FRESH FISH DAILY
from our fishermen at Martinez, California, and sell at lowest prices
QUALITY — SERVICE — SANITARY

Richmond-CentralMarkets
THE MARKET OF QUALITY
O. B. LUDEWIG, Proprietor.

He Needs Glasses--- Do You?

If so, I can, after examining you eyes, suply glasses to restore the sight.

GOOD EYE-SIGHT WILL HELP WIN THE WAR
Help win the war by conserving your eyesight.

DR. O. R. BLAKE
704 Macdonald Ave., Upstairs.
Open Afternoons and Evenings
And by Appointment
If they don't fit you can't have them

Professional Cards

Phone Rich. 94. Open Evenings
DANIEL BARTON
Attorney at Law
Notary Public. Damages, Probate, Land, Mining, My Specialties
607 Macdonald ave., Comet

HIRAM E. JACOBS
Attorney at Law
First National Bank Bldg. Rooms 5-6
Tel. Richmond R-545 Richmond.

C. A. ODELL
Attorney at Law
607 Macdonald — Phone 422
Richmond, Cal.

UNDERTAKERS

Phone Rich. 420 — Richmond, Cal.
BERT CURRY
Undertaker and Embalmer
232-236 11th St. near Macdonald Av.

E. B. SMALLWOOD
Undertaker and Embalmer
Deputy Coroner
737 Macdonald ave. Phone Rich. 112

WANTED—Advertisers find that a classified ad in the News does the work. Prove it by trying it.

CONTRACTORS.

J. E. LONG
Plastering Contractor
Estimates Furnished
837 Twenty-first St. Phone Rich. 1003

LESTER & WALKER
Real Estate. Insurance.
Notary Public.
Resident Agents Saxon de Luxe Cars
835 Sixth Street.

H. E. Sommerville, Manager
RICHMOND BRANCH
GEO. W. CASWELL CO.
Teas and Coffees
2456 Solto Ave.
Phone Richmond 240 California Blend
Phone orders given. Chaffless Coffee prompt attention
Pure spices, exthacts and baking powder. Agent Ind. Cracker and Biscuit Co. Successor to Guy Westover

ZEB KNOTT
Contract Painter
Dealer in
Wall Paper, Paints, Glass

Try the News classified ads.

Have you subscribed for the News?

You Get ALL the News in the NEWS

You can find all the local news in the Morning Daily News.

Harbin HOT SPRINGS

The Family Resort. Not for style but for Health—Pleasure—Comfort
Fine Hot Baths, Natural Steam Rooms, Hot Indoor Plunge
Large Swimming Tank.
Dancing Every Evening
A Wonderful Cure for Rheumatism
N. S. BOOTH, Prop.
Harbin Springs — Lake Co., Cal

FRATERNAL CARDS

WOODMEN OF THE WORLD—Log Cabin Camp No. 637 meets every Monday in W. O. W. Hall, 707 Macdonald avenue. Consul Commander, R. H. Cunningham, residence 520 Ohio street; Clerk, H. L. Springer, residence 101 Ohio street, telephone Richmond 953.

ODD FELLOWS—Eclipse Lodge No. 403, I. O. O. F., meets every Monday night in Bank Hall, Eighth street and Macdonald avenue. James A. Shaffer, N. G.; J. W. Shell, Recording Secretary, 136 Second street.

STAGS — Patriotic and Protective Order of Stags meets every Wednesday evening at 8 o'clock in W. O. W. hall, Seventh and Macdonald. Visitors always welcome. H. L. Springer, Recorder, 101 Ohio street; H. E. Somerville, Exalted Director.

T. & D. RICHMOND THEATRE

Friday and Saturday

Jesse L. Lasky presents
CECIL B. DE MILLE'S
—production—
"THE WHISPERING CHORUS"
The absorbing story of a man who, harrassed by debt, resorts to theft.

KEYSTONE COMEDY

LINCOLN SERIES
("Under the Stars")

STARTING TIME OF FEATURE PICTURE
Matinee 2:35
Evening ..... 7:35—9:25

TIVOLI RESTAURANT AND BAKERY
Catering a Specialty.
Merchants' Lunch, 11 to 2, 25c
Otto Keller, Prop.
509 MACDONALD AVE.

When you want to buy ELECTRIC LAMPS or MATERIAL, go to an ELECTRIC STORE—it means better goods, better service and right prices. See us.
Pioneer Electric Co.
Phone 17. 318 Macdonald Ave.

Gold Mine Kitchen
519 Macdonald Ave.
This is where the ats are good, the service quick and the prices reasonable.
Try Us

The Chinese Doctor

in the messenger of health from the Chinese Republic to the American Republic. The Chinese Herbs cure as nature cures. No matter what you ailment it will pay you to see DRS. CHAN & KONG for a free consultation and diagnosis.
Office Hours: 10-8; Sundays 10-12.
DRS. CHAN & KONG
Phone Oakland 9949
901 Clay Street, corner Ninth St.
OAKLAND, CALIFORNIA

TO ALL PATRIOTIC CITIZENS

The following appeal to patriotism is issued by the Power Administrator appointed by the Railroad Commission of the State of California.

CONSERVE ELECTRICITY

Patriotism demands that you save electricity for war industries.

Northern and Central California have a serious power shortage because of lack of rain during the past winter and the increased use of electricity by war industries.

THESE WAR INDUSTRIES MUST HAVE POWER

There is not enough power for everybody at the present rate of consumption. It is up to you to save. Turn off your lights when ever possible and use lower power lamps.

This is one other thing you can do in the great struggle.

H. G. BUTLER,
Power Administrator

Pacific Gas & Electric Co.
709 Macdonald Avenue — Phone Richmond 831

Notice!

TO VOTERS

The people cannot afford
To elect any man to office
To make or enforce laws
Who is backed by saloons
And the liquor interests.

STOP! LOOK! LISTEN! THINK!

NOTICE OF PUBLIC WORK

Notice is hereby given, that the Council of the City of Richmond, on the 22nd day of July 1918, passed Resolution of intention No. 342, to order the following work to be done in the City of Richmond, County of Contra Costa, State of California, to-wit:

That the public interest and convenience require, and that it is the intention of the Council of the City of Richmond, in the County of Contra Costa, State of California, to order the closing up of a portion of Castro Street within the corporate limits of the City of Richmond, and particularly described as follows, to-wit:

Beginning at the intersection of the southeasterly line of Castro Street with the southerly line of said Castro Street at a point N. 29° 52' E., 209.78 feet from S. P. Station No. 28 on the exterior boundary of San Pablo Rancho; thence S. 87° 10' W., 417.03 feet long said southerly line of Castro Street to the easterly line of said Castro street thence N. 2° 51' W., 5 feet; thence N. 87° 10' E., 420.24 feet to said southeasterly line of Castro Street; thence S. 29° 52' W., 5.94 feet alonsr said southeastsrly line of Castro Street to said southerly line thereof, and point of beginning. Being a strip of land five (5) feet in width, containing .048 acres, and being a portion of Castro Street in the City of Richmond.

That the exterior boundaries of the district of land to be affected by the closing up of said portion of Castro Street, and to be assessed to pay the damages costs and expenses thereof, are specified as follows, to-wit:

The exterior boundaries of the City of Richmond, as they now exist, are adopted as, and shall constitute and be, the boundaries of such district.

That said work or improvement is to be done under the Act of the Legislature of the State of California, entitled "An Act to Provide for laying out, opening, extending, widening, straightening, or closing up in whole or in part, any street, square, lane, alley, court or place within municipalities, and to condemn and acquire any and all land and property necessary or convenient for that purpose," approved March 6, 1889, and all acts amendatory thereto.

Reference is hereby made to said Resolution of Intention Number 342, now on file in the office of the Clerk of the City of Richmond, for further particulars.

Richmond, California, July 23, 1918.

H. D. CHAPMAN,
Superintendent of Streets of the City of Richmond.

(July 26-10-t)

NOTICE TO VOTERS

A new and complete registration of voters is required by law during the year 1918.

Registration closes, for the purpose of voting at Municipal Elections in towns of the Sixth Class, on March 8, 1918; for the purpose of voting at August Primary Election, on July 27th, 1918; for the purpose of voting at the General Election, on October 5th, 1918.

No person shall be entitled to vote at any of the above elections unless he registers on or before the above dates.

You may register with the County Clerk or any of his deputies.

Dated February 1st, 1918.

J. H. WELLS,
County Clerk of Contra Costa County.

The following named persons are Registration Deputies:

A. C. Faris, Chief Deputy, City Hall, Richmond.
Mrs. Mary D. Neill, 154 Washington Ave., Richmond.
George K. Drew, 114 Washington Ave., Richmond.
L. R. Vaughn, 420 Macdonald Ave., Richmond.
L. J. Thole, 1928 Macdonald Ave., Richmond.
Miss Florilla M. Brown, Stege Branch Library, Richmond.
Miss Nannie L. Nesbit, 621 Bissell Ave., Richmond.
J. A. Deadrich, City hall, Richmond.
Mrs. Nellie M. Scott, 635 South 29th Street, Richmond.
J. E. Cryan, 321-6th St., Richmond.
James M. Stewart, Standard Oil Co., Richmond.
Miss Betty Angell, Chamber of Commerce, Richmond.
M. A. Hays, 1202 Macdonald Ave., Richmond.
A. H. Mackinson, El Cerrito.
W. S. Williams, Giant.
Frank Conlon, El Cerrito.
G. W. Adams, El Cerrito.
George Valencia, San Pablo.
Frank M. Silvia, San Pablo.

NOTICE TO BIDDERS:

Sealed bids will be received by the undersigned Clerk of the City of Richmond, at his office in the City Hall of the City of Richmond, California, until Monday, August 12, 1918, at the hour of eight (8) o'clock P. M. of said day for the furnishing of six (6) inch cast iron water pipe, or for the construction of a six (6) inch cast iron pipeline along Garrard Boulevard to Municipal Wharf No. 1, Richmond Harbor, on the waterfront at Point Richmond, as described in the Contract, plans and specifications for the work on file in the office of the Clerk of the City of Richmond.

All bids must be submitted upon the proposal sheets furnished with the plans and specifications.

All bids shall be subject to all requirements of the contract, specifications, plans, Contractor's bonds, and proposal sheets; all of which are hereby referred to and made a part hereof, and all of which are on file with the Clerk of the City of Richmond.

Copies of the Notice to Bidders, Proposal Sheets, Contract, Specifications, Plans and Contractor's Bonds will be furnished to prospective bidders on application to the office of the Clerk of the City of Richmond.

A deposit of Five (5) Dollars will be required for each set of plans and specifications, which deposit will be refunded on the turn of the plans and specifications in good order.

No unbalanced bid will be accepted.

Each bid shall be accompanied by a certified check, payable to the Clerk of the City of Richmond, for at least ten (10) per cent of the total bid.

The City Council reserves the right to reject any or all bids.

A .C .FARIS,
Clerk of the City of Richmond.
(SEAL)

August 1-2-3-4-6-7-8-9-10-11.

NOTICE OF APPLICATION FOR DEED TO LOT SOLD UNDER BOND IMPROVEMENT ACT OF 1911.

To E. M. Lane,
Owner.

TAKE NOTICE that the real property hereinafter described was upon the 6th day of March, 1917, sold by I. R. Vaughn, Treasurer of the City of Richmond, State of California, to the undersigned to satisfy the bond lien thereon created under and in pursuance of that act of the Legislature of the State of California known as the "Improvement Act of 1911" by that certain bond issued in pursuance of said Act, dated the 5th day of October, 1915, numbered 312 and of series 102.

Upon said bond there is now due principal, interest and accrued costs and penalties aggregating $247.24.

The undersigned purchaser will apply to the said City Treasurer of Richmond, California, at the office of said City Treasurer, in the City of Richmond, County of Contra Costa, California for a deed to said lot, at the hour of ten o'clock a. m. upon the 12th day of August, 1918.

And you are notified hereby that you can redeem said property from said sale at any time before the issuance of said deed to the undersigned upon the payment of the fees, penalties and costs accrued on said bond as provided in the said "Improvement Act of 1911", all of which you can ascertain by applying to the City Treasurer of the City of Richmond, State of California, or by reference to said Act.

Said property is described as follows:

Lot number twenty-six (26), block two (2) as delineated and so designated upon that certain map entitled "Central Richmond Tract No. 2" filed in the office of the Recorder of Contra Costa County, State of California, on the 5th day of February, 1909.

W. H. HORD.

Owner of certificate of sale of said lot numbered 26 block 2.
Dated: July 3, 1918.
July 11-18-25. Aug. 1-8.

NOTICE OF APPLICATION FOR DEED TO LOT SOLD UNDER BOND IMPROVEMENT ACT OF 1911.

To E. M. Lane,
Owner.

TAKE NOTICE that the real property hereinafter described was upon the 6th day of March, 1917, sold by I. R. Vaughn, Treasurer of the City of Richmond, State of California, to the undersigned to satisfy the bond lien thereon created under and in pursuance of that act of the Legislature of the State of California known as the "Improvement Act of 1911" by that certain bond issued in pursuance of said Act, dated the 5th day of October, 1915, numbered 313 and of series 102.

Upon said bond there is now due principal, interest and accrued costs and penalties aggregating $247.24.

The undersigned purchaser will apply to the said City Treasurer of Richmond, California, at the office of said City Treasurer, in the City of Richmond, County of Contra Costa, California for a deed to said lot, at the hour of ten o'clock a. m. upon the 12th day of August, 1918.

And you are notified hereby that you can redeem said property from said sale at any time before the issuance of said deed to the undersigned upon the payment of the fees, penalties and costs accrued on said bond as provided in the said "Improvement Act of 1911", all of which you can ascertain by applying to the City Treasurer of the City of Richmond, State of California, or by reference to said Act.

Said property is described as follows:

Lot number twenty-five (25), block two (2) as delineated and so designated upon that certain map entitled "Central Richmond Tract No. 2" filed in the office of the Recorder of Contra Costa County, State of California, on the 5th day of February, 1909.

W. H. HORD.

Owner of certificate of sale of said lot numbered 25 block 2.
Dated: July 3, 1918.
July 11-18-25. Aug. 1-8.

NOTICE OF APPLICATION FOR DEED TO LOT SOLD UNDER BOND IMPROVEMENT ACT OF 1911.

To E. M. Lane,
Owner.

TAKE NOTICE that the real property hereinafter described was upon the 6th day of March, 1917, sold by I. R. Vaughn, Treasurer of the City of Richmond, State of California, to the undersigned to satisfy the bond lien thereon created under and in pursuance of that act of the Legislature of the State of California known as the "Improvement Act of 1911" by that certain bond issued in pursuance of said Act, dated the 5th day of October, 1915, numbered 313 and of series 102.

Upon said bond there is now due principal, interest and accrued costs and penalties aggregating $247.24.

The undersigned purchaser will apply to the said City Treasurer of Richmond, California, at the office of said City Treasurer, in the City of Richmond, County of Contra Costa, California for a deed to said lot, at the hour of ten o'clock a. m. upon the 12th day of August, 1918.

And you are notified hereby that you can redeem said property from said sale at any time before the issuance of said deed to the undersigned upon the payment of the fees, penalties and costs accrued on said bond as provided in the said "Improvement Act of 1911", all of which you can ascertain by applying to the City Treasurer of the City of Richmond, State of California, or by reference to said Act.

Said property is described as follows:

Lot number twenty-seven (27), block two (2) as delineated and so designated upon that certain map entitled "Central Richmond Tract No. 2" filed in the office of the Recorder of Contra Costa County, State of California, on the 5th day of February, 1909.

W. H. HORD.

Owner of certificate of sale of said lot numbered 27 block 2.
Dated: July 3, 1918.
July 11-18-25. Aug. 1-8.

Auditorium Sites Are Discussed

A meeting was held last evening by the site committee appointed some time ago by the Chamber of Commerce and kindred bodies, and various location sites for such a building were considered. The Nicholl-Macdonald Civic Center tract is being considered, as well as the twelve lot donated by the H. C. Cutting company over near the Washington school on the west side, and one or two other locations, but most everybody seems to favor a site back of the Elks building, or some similar centrally located place, not too far away from the business center of the city.

The committee is to meet again soon and the matter may be put up to the people in concrete form before very long.

PASTOR TO CELEBRATE

Rev. and Mrs. Thomas A. Boyer of the First Christian church, have returned from a two weeks vacation and in harmony with the plan of the allied nations to celebrate on next Sunday the fourth anniversary of the great war, Rev. Boyer is arranging to hold such a service at his church on next Sunday evening. His topic on that occasion will be "Some Redemptive Aspects of Four Years of Unparalleled Bloodshed."

Appropriate music will accompany the delivery of this address. A cordial invitation is extended to the public to hear it.

COMING EVENTS

August 5—Royal Neighbors Thrift Stamp whist party at Pythian Castle, sewing machine fund.

August 6—Whist at Pythian Castle in afternoon by Maccabee ladies.

August 10.—Fifteenth annual ball Richmond Lodge No. 13, Knights of Pythias, East Shore park for benefit of Red Cross.

August 17—Candidates Ball by South Richmond Improvement Club, at East Shore Park.

August 20.—Candidates whist party by Our Lady of Mercy church at church hall.

August 21—Dinner by ladies of Frst Christian church.

August 31—Dancing party for benefit of Red Cross by Gustav Vasa society at East Shore Park.

KENNON'S BROTHER IS VICTIM

Dr. L. C. Kennon, formerly of Vallejo, who was killed when his automobile was struck by a train in Merced county, was a brother to Judge J. L. Kennon of this city.

The wife of the dead man is on an automobile tour in the north and an effort is being made to locate her. Judge Kennon is now private secretary to Captain Gleason of the United States Shipping Board.

NOTICE TO ODD FELLOWS

Members of Twilight Lodge of Odd Fellows are requested to attend the funeral of our late brother Frederick E. Gragg, which will be held on Friday afternoon, August 2, from the Curry undertaking parlors at 2 o'clock.

E. K. Gillett,
Vice Grand

177-t1

City Witnesses First Dark Night

The City of Richmond witnessed its first dark night last evening, when all the display windows, electric signs and all other lights except those for public safety were turned out.

It makes a big difference along Macdonald avenue, where the bright lights usually shine.

CLAIRVOYANTS HERE

The public is warned to be careful how it patronizes clairvoyants, several of whom having shown up in Richmond lately. All people of this class are not fakes, but most of them are, and it will be well to do some investigating before parting with good money for such silly things. They have been pretty thoroughly driven out of San Francisco, Oakland and other cities, and are now scattering around among the smaller towns of the country.

MERRITT BUYS SHOP

D. F. Merritt, for the past seven years connected with the "Editorial Barber Shop," in San Francisco, has purchased the shop in Richmond at 710 Macdonald avenue, formerly conducted by Ernest Weise and will conduct it in a first class manner.

REALTY TRANSFERS

Daily service to the News by the Richmond Abstract and Title Co.

John R. Nystrom Co. to Harry and Maybelle Ellis to Mary Kirkwood, deed, lot 207; El Cerrito Terrace.

W. H. Spaulding to Burg Bros, deeds to 53 lts in Richmond Pullman Townsite.

P. B. Cross, to Edward F. Runnow, deed, lots 23, 24, block 31, Rich Junct. Heights.

P. B. Cross to Charles Lubly, deed, lot 19, block B; E. Shore Park.

P. B. Cross to Carl C. Martin, deed, lot 60, block 26; Rich. Junct. Heights.

P. B Cross to Harold Martin, deed, lot 16, block 2; Rich. Junct Heights.

P. B. Cross to Bernhard Thompson, deed, lots 25, block 25; Rich. Junct. Heights.

Tax Deeds

Tax Collector to State of California, lots 10, 11, block 121; Amd City of Richmond; lots 4, 5, block 29; Bay View Park; lots 7, 8, block 1; Martha Washington Tract; lots 32, 33, block C; Andrade Blvd; lots 23, 24, block 24; E. Rich. Blvd. Tract; lots 4, 5, 6, block 21; Bay View Park; lot 6, block K; Nicholl Sub.,; ptn. N. W. 1-4. sec. 26, T. 1S. R. 3W; lots 14, 15, block 11; Henderson Tapscott; lt 5, block 13; Olinda; lot 5, block 2; Bay View Park; lot 19, sec. 30 T. 1N. R. 4W.

F. E. Beck to Elizabeth Day Beck, deed, lots 1, 2, block 49; Amd City of Rich.

Richmond Annex Land Co. to Jean and Josephine Daguerre, deed, lots 7, 8, block 10; Richmond Annex.

The Rich. Co. Inc. to Mrs. L. Randall, deed, lot 22, block 3; Peres Andrade Tract.

The Rich. Co. Inc. to Hugh Wotherspoon, deed, lots 26, 27, block 4; Andrade Central.

Richmond Annex Land Co. to Alberta L. Hawkes, deed, lots 24, 25, block 25; Rich. Annex.

Rich. Annex. Land Co. to Mrs. D. W. DeVeer, deed, lots 1, 2, block 120; Rich. Annex Addn.

Rich. Annexx Land Co. to Geo. and Johanna Hoffman, deed, lot 20, block 30; Rich. Annex.

Rich. Annexx Land Co. to Minna Sullivan, deed, lots 40, 41, 42, block 4; Rich. Annex.

Rich. Annex Land Co. to Eugene L. Harwell, deed, lot 48, block 41; Rich. Annex.

A. B. and Blanche H. Innis to A. J. and Emma S. Nystrom, deed, N. ptn, lots 28, 29, 30, block 21; Amd. City of Richmond.

Coffee--

OUR GUARANTEE

If our 25c Coffee does not please you as well as any 40 or 45c we will refund your Money, or the 20c as well as any 25, 30 or 35c kind.

We sell direct to the consumer. We run 40 Coffee Roasting Stations in California, selling Coffee to you without all the extras added to it.

PACIFIC COFFEE STORES CO.
RELIABLE COFFEE MERCHANTS
516 Macdonald Ave. Richmond, Calif.
Coffee Roasters and Retailers Mail Orders

E. B. BRECK
Invites you to make his place headquarters while waiting for the car or to pass the time away.
CIGARS, TOBACCOS, CANDIES, POOL, NEWS AND PERIODICALS
NEW CIRCULATING LIBRARY
Don't forget the name and number—2327 Macdonald Avenue.

Castle Gate Coal
Beware of Substitutes

Richmond Supply Co.
ROBERT DORNAN, Prop.
COAL, WOOD, HAY and GRAIN, and
Drayage—Express and Storage
All Kinds of Poultry Feed
139 Richmond Ave. Pt. Richmond
Telephone—Office, 31.
Warehouse, 377.

News Classified Ads

FOR SALE OR TRADE—Modern 5-room cottage, five minutes walk from 6th and Macdonald; will consider trade for Oakland or Berkeley property, or light auto as a payment; liberty bonds at full value; will also sell furniture. Party is leaving town and is looking for quick action. Address box H. C. B., News office. tf

$1550.00 Buys 4 room house and lot. Some terms.
$1200.00 Buys 57'-6" Corner on Barrett Avenue. $400 down. A snap.
$1700.00 Cash buys Modern 5 room house on 6th street. A great bargain.
$1200.00 Buys 4 room house, and one lot on 7th street. Small payment down and balance like rent.
$1200.00 buys a modern 5 room house; one lot. Small payment down and balance like rent.
CONN BROS. 253 6th Street

EVERYBODY READS THEM
Results prove that everybody reads these Want Ads. If you lose something, they find it; if you find something want to rent a house or apartment, they get it for you; if you want to either buy or sell anything, the Want Ad in the News is the quickest and cheapest sales agent you can employ. Try it and see. tf

NOTARY PUBLIC—I make and acknowledge all kinds of legal papers, exemptions from military service, deeds, mortgages, contracts leases, etc.; houses to rent; fire insurance. H. G. Stidham, 16 Washington ave. Phones: Office 868; residence, 920. 36tf

FOR SALE—A fine 5-room, close in, cottage, almost in the center of Richmond; easy installments. See us at once if you want to capture this great bargain; it is just what you want. W. H. SANFORD. Phone 921, Richmond. 58-tf

FOR RENT—3-room apartments, completely furnished, $25, including phone, water and garage; good location. THE RICHMOND CO., 23rd and Macdonald avenue. Phone Richmond 444. 74-tf

REAL ESTATE SNAP
Owner will sell for cash, cheap, lots 28 and 29, block 19 of the Brown Andrade tract. On foreign service in the Navy and cannot be there. L. E. Ruggles, 602 Park Ave., Hoboken, N. J. 161-16

LOST—Small Lodge Book Saturday night. Return to News office and receive reward. t8

REAL ESTATE SNAP
FOR SALE—4-room house, large lot and barn, chicken-houses, etc., close to car line, Roofing Plant, etc. Must be sold at once. Owner leaving town. $1500, easy terms. Box 30 News office. t6

BYRN'S BARGAINS
3-room cottage, 40 ft. lot, street improvements paid. Price $1325, $175 cash, $20 per month.
Good lot on Bissell, street work paid, $400.
Good corner 57x100, street work paid, $900.
5-room modern house, close in, $2350, half cash.
R. W. BYRN
900 Macdonald Avenue

LITERARY GEMS
That is what a number of the brightest men of America have said of the Thinkograph. It will soon be out of print and then you cannot get it at all. The News still has a few bound volumes at cost price, 50 cents, and suggests that you put one in your library before it is too late. tf

LET MAYERS DO IT
Mayers' American Cleaning and Dyeing Establishment at 1116 Macdonald avenue, is so well known in Richmond for many years past that it is probably needless to say that it is the leader in this line of business in this city. If you want your old suit made to look like new let Mayers do it. That's his business and he knows how. Incidently, he doesn't charge but very little. For further information telephone Richmond 453. tf.

TO TRADE—For Richmond property, one house and two lots in Los Malinos, Cal., near S. P. R. R. Address F. H. Lee, 232 S. 34th st., Richmond, Cal

When you happen to know a local news item of interest to anybody please bring it or phone it to the News. It's an awful job trying to keep track of everything and

All the local news can be found in The Morning News.

California State Fair
AT SACRAMENTO
AUG. 31 TO SEPT. 8, Inclusive
Make the War Time Fair the Biggest Ever

United States Government Food Training Camp
Show What You Have Done. Learn What Others Have Done. We Need More Soil Products—Better Livestock.
Exhibit You Best to Help Solve the Nation's Food Problem.
The Keynotes of the 1918 California State Fair
PATRIOTISM — PROFIT—PLEASURE
Great Dsiplay of Vocational Work by School Pupils.
Over 500 Prises, divided between city and rural Schools for Domestic Art and Science, Manual Training and Home Gardens. Greatest incentive ever offered to California Boys and Girls.
Better Baby Conference—Lectures and Demonstrations Each Day
Largest Livestock Show in the West
Over $40,000 Offered in Premiums
Education and Amusement Combined
BIGGER AND BETTER POULTRY SHOW
SPECIAL PET STOCK SHOW
Displays of Horticulture, Agriculture, Viticulture, Forestry, Dairy Products, Dairy, Farm and Road Machinery, Tractors, Etc.
Daily Program of High Class Amusements—Night Horse Show—Harness and Running Races—A Tent City of Carnival Attractions
New Agricultural and Horticultural Building
Great Annual Band Contest Open to the Entire State
Be Sure and Visit the State Fair and Mather Aviation Field
Send for Free Premium List
GEO. C. ROEDING, President. CHAS. W. PAINE, Secretary.
SACRAMENTO, CAL.

School to Open In Two More Weeks

The High School and the Richmond Grammar schools will open on Monday, August 19th.

The following are the faculty changes:

Miss Wagner, Miss Mann, Miss Russell and Miss Domonoske will not return, and in their places will be Miss Eugenia Lucas, Miss Nina Beauchamp, Miss Viola Rogers and Miss Grace Dotta.

Mr. Roy E. Marsh of the San Rafael High school will take charge of Physical Education for boys, and will organize a High school cadet company. He is at present in training at the Presidio. In the school for high school cadet officers, conducted by the Government.

In the grade schools Mr. Leland F. Drew, formerly Principal of Grant schools, will become Supervising Principal of the Fairmont, Stege and Pullman schools. Mr. C. H. Jones, formerly principal of the Stege school, will become supervising principal of the Grant and Peres schools.

Miss Lois Saleman, who has been at Columbia college the past year, will return to take charge of the physical education work in the grades.

Other grade teachers will be: Myrtle Dunten, Lulu Pennington, Mildred Nesbit and Clare Matthiesen of Richmond, Ruth Dunlap of San Pablo and Florence Sullivan of Berkeley.

CARPENTERS "COME AGAIN"

The local carpenter's union, composed of mighty fin fellows, voted at their meeting to take another $500 worth of War Savings Stamps. They already have a big bunch, which, with their contribution to the Red Cross, totals them so far up to $1600. Pretty good, for one little band of workers who drive nails and jackplains for a living!

If you like the News—Subscribe

President Wilson

ASKS YOU TO BE LOYAL TO YOUR COUTRY.

You cannot ebloyal to your country unless you are loyal to your home town—and the way to do that is to

Patronize Home Industry

Money spent at home continues to circulate at home.

THE RICHMOND ABSTRACT and TITLE CO.

is a Richmond institution, owned by Richmond home owners and taxpayers. Photographic record of every transaction in the County. Member of California Land Title Association, American Association of Title Men and Bay Counties Title Association.

SEE US BEFORE BUYING OR BUILDING

22nd & Macdonald Avenue. CHAS. G. BACON,
Phone R. 819 Manager.

OUR MOTTO: ACCURACY, PROMPTNESS AND RELIABILITY

UNITED STATES GOVERNMENT

Is spending $428,000 and the City of Richmond $1,170,000 on the great Richmond Harbor Project and improvements upon the waterfront, all of which is immediately adjoining

The Canal Subdivision of Richmond

A Lot Here Will Provide a Life Income to You.....

And we will take pleasure in proving this to you if you will drop us a line asking for our literature.....

Point Richmond Canal & Land Co.

110 Garrard Boulevard RICHMOND, CAL.
859 Monadnock Bldg. SAN FRANCISCO, CAL.

TO WORKINGMEN AND BUSINESSMEN

BUILDING TRADES COUNCIL

Richmond, Dec. 20, 1917.

Editor "Richmond News"

Greeting:

"The Contra Costa County Building Trades Council assembled in regular session and in due appreciation of the fact that the "Richmond News" is favorable to the cause of Organized Labor, and has shown by its course and policies that such is the case requests of its members and all who are affiliated or friendly with Organized Labor in Richmond, that they subscribe for and become readers of the "Richmond News," thus giving it their moral and financial support. "The Building Trades Council also appreciates the advertising and other patronage given the "Richmond News" by the citizens and business men of Richmond as being deserved, and hopes to see that patronage largely increased for the coming year of 1918.

F. A. SHAFFER, Pres.
J. O. DAHL, Sec.
(SEAL)

CENTRAL LABOR COUNCIL

The Contra Costa Central Labor Council, in due appreciation of the fact that the Richmond Daily News is favorable to the cause of organized labor, and has shown by its course that such is the case, requests of its members, and all affiliated with organized labor in Richmond, that they subscribe for and become readers of the Daily News, thus giving its moral and financial support.

The Council also appreciates the advertising and other public patronage given the Daily News by the business men of Richmond, as being deserved and hopes to see that patronage largely increased for the coming year of 1918.

Richmond, Dec. 19, 1917.

Endorsed by Contra Costa Central Labor Council.

H. M. MINER, President.
H. H. CUNNINGHAM, Secretary
(SEAL)

"Is Your Name Written Here?"

Mr. and Mrs. C. D. Bently and Mr. and Mrs. R. H. Petillon have left on their vacation to be spent camping through Lake and Mendocino counties in the Bently car.

Mrs. J. O. Mixon and daughter Patricia have returned from a vacation spent at Sacramento.

Sergeant Robert Blake, who is with Battery E, 143 U. S. Artillery, is now en route from San Diego to the Atlantic coast and then on to France, according to word received here yesterday by his brother Dr. Blake.

Gus Gollander and others in Battery B, have left Camp Kearney for "Over There."

Dewey M. Noell of Company D, Camp Sims, received orders to be ready to depart for San Diego. His mother, two sisters and brother and four young lady friends had taken a trip to the island to see him and on arriving found him all ready to depart, and only had a chance to say good bye and wish him God speed and a safe return.

C. W. Brewer, local manager of Western States Gas and Electric company, spent yesterday at Stockton.

Frank Bowen, a popular street car conductor on the Twenty-third street line, has made an elegant drawing of the new Auditorium building, which is now being planned.

Royce Washburn, who is with the Navy at San Diego, spent last night at his home in this city, he has been transfered to Mare Island. His brother E. L. Washburn is in the army at Fort D. A. Russel, Wyoming.

Chief of Police Walker, Joe Ravedo, Bert Miller, Sergeant Sam Wright and Joe Smith have left for Lake county on a hunting trip.

J. B. Ogborn a member of the City Council, and architect, spent yesterday at Martinez, looking after the county laundry which is being constructed in that city under his instructions.

Mr. Boone, 717 Chanselor avenue, who has been confined to his home with an attack of rheumatism, is much improved, and now able to go back to his work at the Western States Electric office, 319 Sixth street.

Flint Brennemann, son of Dr. J. T. Brennemann of El Cerrito writes, that he is well treated in the big American base hospital in France where he is recovering from a severe wound in the knee received while fighting with the Second Regiment of American Army engineers. Flint says that the treatment accorded in the hospital is wonderful.

Mrs. William A. Arries, who has been visiting her sister, Mrs. John Lucas, 329 Eight street, has returned to her home in Salt Lake City.

The Fraternal Brotherhood Lodge met last evening at the home of Mrs. George Newel, 640 Fourth street.

Mrs. E. B. Anderson of the Salvage store, at the point, will not move to her new location at 327 Macdonald avenue, until next week, owing to the death of her mother, Mrs. Mary Jones of Alamo.

"Whispering Chorus" On At Richmond

His conscience awakened by "The Whispering Chorus," whose clinging melody stirred his heart and brain and quickened gnawing remorse, John Trimble, theif, fugitive and and nameless wanderer, makes the supreme sacrifice to preserve the happiness of the woman he loves. This graphic story is fully outlined in Cecil B. De Mille's splendid special production for Arteraft, "The Whispering Chorus," which is to be presented at the Richmond Theater, today and tomorrow.

This is a photoplay of unusual power and distinctive heart-appeal. It embraces all the elements of human interest and it is ineivtable that in its development the gamut of human emotions is run. Its various details have been worked out with extraordinary skill of craftsmanship, the result being a cinema offering of exquisite artistry and effectiveness.

TRIVETTS LEFT LIKE ADAM

L. W. Trivetts, a Standard Oil employee, living at 426 Jackson avenue, has been sleeping in a tent while the family was away, awoke Tuesday morning to find he was a "nature man," the only piece of clothing left was a pair of shoes, he had a narrow escape from going to work in a barrel, but after searching the house, found an old pair of pants, odd vest and a badly worn coat, and each was of different color. Some one had entered the tent and abstracted every bit of his clothing, including $3.00 in silver and his pass to Standard Oil Tank Farm.

There is every indication that L. W. Newton, the escaped convict from San Quentin, that the officers of all the bay counties have been searching for since Monday, was the visitor.

Hose Co. No. 4 Is Now At Home

Equipment and crew were installed today in Fire House No. 4 on Cutting boulevard. Tonight for the first time firemen will sleep at the station and provide protection for the Pullman district.

An 80 h. p. combination chemical and hose wagon was placed in the new house. In charge are Captain Roy Wells and Hosemen Sturgis Carr and William Silva. During the vacation of Captain Wells his place will be taken by Harry Smith, who has been changed from No. 3 to No. 2, and made a lieutenant.

"I have placed only three men at No. 4," stated Chief Lemoin today, "in pursuance of a policy to keep down the expenses of the taxpayers."

"We people of the outlying districts appreciate the opening of the new fire house," said Mrs. Mary Shumard, well known resident of that section.

Good Report By City Engineers

A comprehensive report of the offices of the City Engineer and Superintendent of Street covering the past year is ready for filing with the city council by City Engineer H. D. Chapman.

Streets Improved.

The city has 194 miles of streets, of which 82.284 miles are paved. Various kinds of paving tested, with a showing for the Richmondite top on Washington avenue.

Street Openings.

None of the deeds asked from Santa Fe for crossing over Oakland branch have been received.

Sewers.

Sewer construction has been of only local interest. Little hope for sewer to Certain-teed plant. Plans for another storm sewer ready but its start a long way off.

Water Supply.

Recommends participation of Richmond in some municipal ownership plan.

Avenue Lighting.

Should push through plan of electrolier system on Macdonald avenue upon which a vote has been taken.

POCAHONTAS WHIST

Onetah Council, Degree of Pocahontas, will give a whist party at Pythian Castle on Wednesday evening August 7. Merchandise prizes will be offered and a box of groceries given away.

The committee in charge includes Mrs. Josephine Bauman, Mrs. Clara Barry, Mrs. E. J. Leonard, Mrs. Minnie Jaquith, Mrs. Lizzie Waddingham and Mrs. Anita Ripley.

Classified Ads

FOR SALE—Furniture for five rooms, like new. Complete for 140. Address 4127 Ohio St. Phone 1437-W.

A SNAP—Good cottage, 5 rooms and bath. Only $1100 4127 Ohio St. Phone 1437-W.

WANTED—Five room house, no children. References. Address I. K. Miller, 127 Cottage Ave., Point Richmond. 176-tf

CHAS. B. WOOD
Notary Public— Insurance
Life, Accident and Fire
Office 502 Macdonald Ave.

POLITICAL ANNOUNCEMENTS

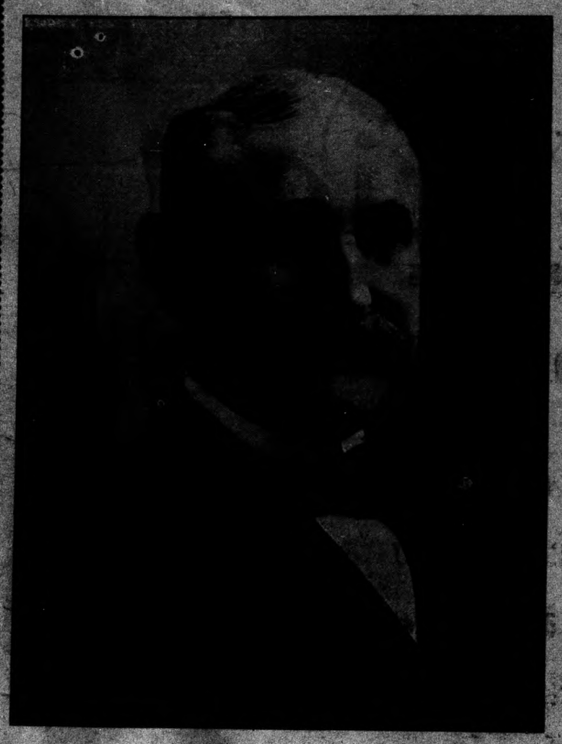

RE-ELECT

R. R. Veale

SHERIFF

PRIMARY ELECTION
Tuesday, August 27, 1918

T. D. JOHNSTON
(Incumbent)

Candidate for re-election to the office of
District Attorney

ZEB KNOTT
(Incumbent)

Candidate for re-election to the office of
Supervisor

J. J. McNAMARA
CANDIDATE FOR
SHERIFF
PRIMARY ELECTION, AUGUST 27.

J. E. MOITOZA
(Incumbent)
CANDIDATE FOR
CONSTABLE
10th Township

ROOMS
POINT RICHMOND
Outside, Clean, Freshly Papered
GOOD BEDS
Only $5.00 to $7.00 per month
QUIET PLACE FOR SHIFT MEN
53 Park Place

23rd Street Market
FRESH, CURED AND SALT MEATS
FRESH FISH EVERY FRIDAY
23rd STREET Near Clinton

H. O. WATSON

Candidate for Republican nomination for
Assemblyman
18th District
Primaries August 27.

W. L. LANE

Candidate For
Supervisor

BERT CURRY
(INCUMBENT)
Candidate for
CORONER

CHAS. F. DONNELLY
Candidate For
Coroner

AL. F. BROWNING

Candidate for
CONSTABLE
15th Township, Richmond
Primary August 27th, 1918